

CODED

Ohio Historic Preservation Office
Ohio Historical Center
Columbus, Ohio 43211

OHIO HISTORIC INVENTORY

1162-8

1. No. BUT-1162-8

2. County Butler

3. Location of Negatives OH

4. Present Name(s) Dr. E. Norwood Clark House

5. Other Name(s) Cobson House

6. Specific Location
715 S. Main St.

16. Thematic Category D

17. Date(s) or Period 1924

28. No. of Stories 2

29. Basement? Yes No

7. City or Town If Rural, Township & Vicinity
Uniontown

18. Style or Design
Spanish Colonial

30. Foundation Material
stone

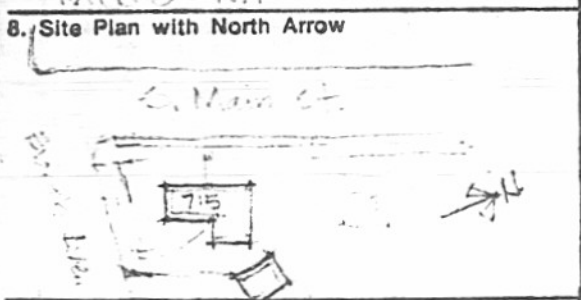

19. Architect or Engineer

31. Wall Construction
hollow tile

20. Contractor or Builder
Caldwell and Kinnear

32. Roof Type & Material
gable / clay tile

21. Original Use, if apparent
residence

33. No. of Bays
Front 5 Side

22. Present Use
residence

34. Wall Treatment
concrete

9. Coordinates
Lat. _____ Long. _____

23. Ownership Public Private

35. Plan Shape L-shape

U.T.M. Reference
Zone Easting Northing

24. Owner's Name & Address, if known
Dr. E. Norwood Clark
715 S. Main St.

36. Changes (Explain in #42) Addition Altered Moved

37. Condition Interior _____ Exterior concrete

10. Site Building Structure Object

25. Open to Public? Yes No

38. Preservation Underway? Yes No

11. On National Register? Yes No

26. Local Contact Person or Organization

39. Endangered? By What? Yes No

13. Part of Estab. Hist. Dist.? Yes No

27. Other Surveys in Which Included

40. Visible from Public Road? Yes No

15. Name of Established District

41. Distance from and Frontage on Road 30' from road
30' frontage

42. Further Description of Important Features
The exterior is made of hollow tile with a concrete finish. The roof is gable and covered with clay tile. There are dormers on the roof. All windows are leaded glass. There are awnings on the north and south sides. There is a veranda with entrance to the house on the south end.

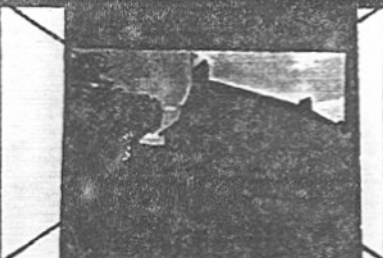

43. History and Significance
Remains in that location since a present owner in 1947. One block south of the established historic district.

44. Description of Environment and Outbuildings
There is a driveway with outbuilding on right. There is a paved area on the north side covered with concrete and a roofed a clay tile roof. There are dormers in the roof.

45. Sources of Information
Dr. E. Norwood Clark? WHERE? 1947

46. Prepared by Linda Wieneke

47. Organization O.H.O.

Butler

Dr. E. Norwood Clark

Dr. E. Norwood Clark House

