

OHIO HISTORIC INVENTORY CODED

Ohio Historic Preservation Office
Ohio Historical Center
Columbus, Ohio 43211

1. No. 75 BUT-119-8	4. Present Name(s) THOMPSON HOUSE
2. County BUTLER COUNTY	5. Other Name(s) VICTOR HATFIELD HOUSE, DR. JOHN CORSON HOUSE
3. Location of Negatives MIDDLETOWN CITY BLDG	

1. No. **75 BUT-119-8**
2. County **BUTLER**
4. Present Name(s) **THOMPSON HOUSE**

6. Specific Location
**(P2) 115 S. MAIN ST.
(LOT 61, PARCEL 30, WARD 1)**

7. City or Town If Rural, Township & Vicinity
MIDDLETOWN, OHIO 45042

8. Site Plan with North Arrow

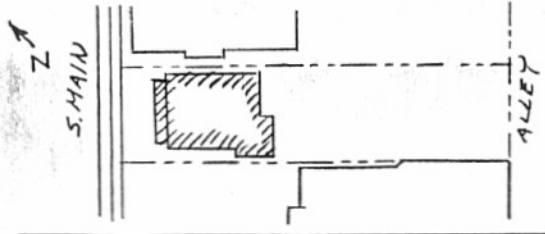

9. Coordinates
Lat. **39° 31' N** Long. **84° 24' W**
U.T.M. Reference
11G 722989 4376952

Zone	Easting	Northing
------	---------	----------

10. Site Building Structure Object

11. On National Register? Yes No

12. Is It Eligible? Yes No

13. Part of Estab. Hist. Dist.? Yes No

14. District Potent'l? Yes No

15. Name of Established District
S. Main Street Historic District

16. Thematic Category
C

17. Date(s) or Period
1967

18. Style or Design
CARPENTER GOTHIC

19. Architect or Engineer

20. Contractor or Builder

21. Original Use, if apparent
RESIDENTIAL

22. Present Use
RESIDENTIAL

23. Ownership
WINIFRED E. THOMPSON Public Private

24. Owner's Name & Address, if known
**115 S. MAIN ST.
MIDDLETOWN, OHIO**

25. Open to Public? Yes No

26. Local Contact Person or Organization

27. Other Surveys in Which Included
NATIONAL REGISTER

28. No. of Stories **2**

29. Basement? Yes No
STONE WALLS

30. Foundation Material
STONE

31. Wall Construction
FRAME

32. Roof Type & Material
GABLE ASPHALT SHINGLE

33. No. of Bays
Front **3** Side

34. Wall Treatment
PAINTED WOOD SIDING

35. Plan Shape **RECTANGLE**

36. Changes (Explain in #42) Addition Altered Moved

37. Condition
Interior
Exterior **VERY GOOD**

38. Preservation Underway? Yes No

39. Endangered? By What? Yes No

40. Visible from Public Road? Yes No

41. Distance from and Frontage on Road $\pm 10'$ FRONT YD.
FRONT. FRT. $\pm 33'$

42. Further Description of Important Features
ADDITION OF ROOMS IN REAR. RED BRICK CHIMNEY. CARVED BARGEBOARDS AND PORCH DETAILS. STEEPLY PITCHED ROOFS.

40' x 55' x 34' HIGH



5. Other Name(s) **V. HATFIELD HOUSE, DR. CORSON HOUSE**

43. History and Significance
HOUSE BUILT AS DOCTORS RESIDENCE - VICTOR HATFIELD FOUNDED HATFIELD COAL AND SUPPLY - CIVIC MINDED - FIRST PRESIDENT OF CHAMBER OF COMMERCE HELPED BRING ARMCO TO MIDDLETOWN.

44. Description of Environment and Outbuildings
TRAFFIC HANDS ON MAIN ST. WELL SHADED BY TREES ON FRONT AND SIDES OF LOT ALONG STREET RIGHT OF WAY; WITH GRASS LAWN.

45. Sources of Information
**FIELD SURVEY
MIDDLETOWN PLANNING STAFF
RESEARCH 10/73**

8/76

46. Prepared by
LINDA WIENEKE

47. Organization
CITY OF MIDDLETOWN

48. Date **7/29/75** 49. Revision Date(s)
JULY 1975

51. Condition of Property

- Excellent Ruin
 Good/Fair Destroyed/Burned
 Deteriorated Date _____

52. Historic Outbuildings and Dependencies

Barn Type(s)

- Corn Crib or Shed Smoke House Privy
 Summer Kitchen Spring House Garage
 Silo Ice House
 Designed landscape features

53. Affiliated OAI Site Number(s) _____ one _____ multiple

Archaeological Feature:	Observed	Expected on Basis of Archival Research
Well	_____	_____
Privy	_____	_____
Cistern	_____	_____
Foundation	_____	_____
Structural Rubble	_____	_____
Formal Trash Dump	_____	_____
Other _____	_____	_____

54. Farmstead Plan

┌	.	.	.	└
.
.
.
.
.
.
└	.	.	.	└

42. (Cont'd)

43. (Cont'd)