

OHIO HISTORIC INVENTORY CODED

Ohio Historic Preservation Office
Ohio Historical Center
Columbus, Ohio 43211

1. No. 7/BUT. 115.8 4. Present Name(s) 129 S. MAIN STREET
 2. County BUTLER 5. Other Name(s)
 3. Location of Negatives
CITY OF MIDDLETOWN

3. Specific Location
129 S. MAIN STREET
(LOT 64, PARCEL 34, WARD 1)
 16. Thematic Category D
 17. Date(s) or Period
CIRCA 1920
 23. No. of Stories 2
 29. Basement? Yes No

7. City or Town If Rural, Township & Vicinity
MIDDLETOWN, OHIO
 18. Style or Design
 30. Foundation Material
STONE
 31. Wall Construction
BRICK

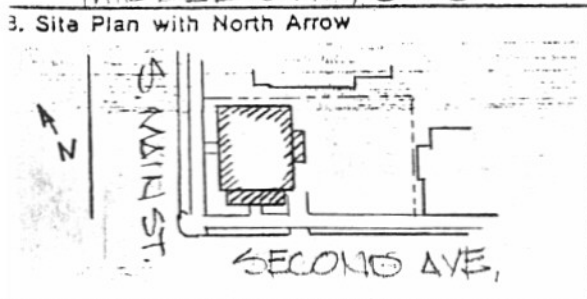

19. Architect or Engineer
 20. Contractor or Builder
 21. Original Use, if apparent
RESIDENTIAL
 22. Present Use
RESIDENTIAL
 23. Ownership Public Private
 24. Owner's Name & Address, if known
AMERICAN RED CROSS
125 S. MAIN STREET
MIDDLETOWN, OHIO
 25. Open to Public? Yes No
 26. Local Contact Person or Organization
 27. Other Surveys In Which Included
NATIONAL REGISTER
 32. Roof Type & Material
HIP, ASPHALT SHINGLE
 33. No. of Bays Front 3 Side
 34. Wall Treatment
RED (UNPAINTED) BRICK
 35. Plan Shape RECTANGULAR
 36. Changes (Explain in #42) Addition Altered Moved
 37. Condition Interior _____ Exterior FAIR
 38. Preservation Underway? Yes No
 39. Endangered? By What? Yes No
LACK OF MAINT.
 40. Visible from Public Road? Yes No
 41. Distance from and Frontage on Road PROP. FRONT 60±

6. Coordinates
 Lat. 39° 31' N Long. 84° 24' W
 U.T.M. Reference
18 Q JG 729156 4137481917
 Zone Easting Northing
 8. Site Building Structure Object

9. 1. On National Register? Yes No 12. Is It Eligible? Yes No
 3. Part of Estab. Hist. Dist.? Yes No 14. District Potent'l? Yes No

5. Name of Established District
S. Main Street Historic District

2. Further Description of Important Features
RED BRICK WITH WOOD DETAIL, CREEK DORIC COLUMNS, ONE STORY SUN ROOM ON SOUTH.
50' x 40' x 29' HIGH



13. History and Significance
REPLACED OLD HOME OF DR. WILLIAM GARDNER - BESIDES A POSITION MADE AND PATENTED MEDICINES. BUILT AS HOME FOR DR. MARBLE GARDNER - WHO WAS ONE OF THE FIRST WOMEN DOCTORS IN AMERICA SHE WAS CIVIC LEADER

4. Description of Environment and Outbuildings

5. Sources of Information
FIELD SURVEY
 46. Prepared by
LINDA WIENEKE
 47. Organization
CITY OF MIDDLETOWN
 48. Date
7/29/75 49. Revision Date(s)
SUTHERLAND

BUTLER 715.8
 BUTLER
 129 S. MAIN STREET

51. Condition of Property

- | | |
|---------------------------------------|-------------------------------------------|
| <input type="checkbox"/> Excellent | <input type="checkbox"/> Ruin |
| <input type="checkbox"/> Good/Fair | <input type="checkbox"/> Destroyed/Burned |
| <input type="checkbox"/> Deteriorated | Date _____ |

52. Historic Outbuildings and Dependencies

Barn Type(s)

- | | | |
|------------------------------------------------------|---------------------------------------|---------------------------------|
| Corn Crib or Shed <input type="checkbox"/> | Smoke House <input type="checkbox"/> | Privy <input type="checkbox"/> |
| Summer Kitchen <input type="checkbox"/> | Spring House <input type="checkbox"/> | Garage <input type="checkbox"/> |
| Silo <input type="checkbox"/> | Ice House <input type="checkbox"/> | |
| Designed landscape features <input type="checkbox"/> | | |

53. Affiliated OAI Site Number(s) _____ one _____ multiple

Archaeological Feature:	Observed	Expected on Basis of Archival Research
Well	_____	_____
Privy	_____	_____
Cistern	_____	_____
Foundation	_____	_____
Structural Rubble	_____	_____
Formal Trash Dump	_____	_____
Other _____	_____	_____

54. Farmstead Plan

┌	.	.	.	└
.
.
.
.
.
.
└	.	.	.	┌

42. (Cont'd)

43. (Cont'd)