

OHIO HISTORIC INVENTORY CODED

Ohio Historic Preservation Office
Ohio Historical Center
Columbus, Ohio 43211

1. No. 19 BUT. 63.8	4. Present Name(s) 228 S. MAIN STREET
2. County BUTLER	5. Other Name(s) DANIEL MCCALLAY HOUSE
3. Location of Negatives MIDDLETOWN, OHIO	

6. Specific Location 228 S. MAIN STREET (LOT 8392, PARCEL 29. WARD 2)	16. Thematic Category C	28. No. of Stories 2
7. City or Town If Rural, Township & Vicinity MIDDLETOWN, OHIO	17. Date(s) or Period CIRCA 1865	29. Basement? Yes <input checked="" type="checkbox"/> No <input type="checkbox"/>
8. Site Plan with North Arrow	18. Style or Design HIGH VICTORIAN ITALIANATE	30. Foundation Material STONE

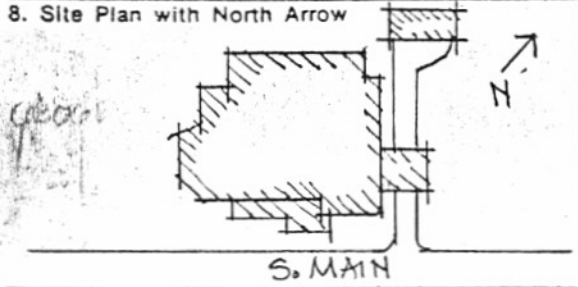

9. Coordinates Lat. 39° 31' N Long. 84° 24' W U.T.M. Reference 11G 772772 413747211	19. Architect or Engineer	31. Wall Construction BRICK
10. Zone Easting Northing Site Building <input checked="" type="checkbox"/> Structure Object <input type="checkbox"/>	20. Contractor or Builder CALDWELL & KEMMIGER?	32. Roof Type & Material ITALIANATE ASPHALT SHINGLES
11. On National Register? Yes <input type="checkbox"/> No <input checked="" type="checkbox"/>	21. Original Use, if apparent RESIDENTIAL	33. No. of Bays Front 4 Side
12. Is it Eligible? Yes <input type="checkbox"/> No <input checked="" type="checkbox"/>	22. Present Use RESIDENTIAL	34. Wall Treatment WOOD SIDING PAINTED WHITE BRICK, STONE
13. Part of Estab. Hist. Dist.? Yes <input type="checkbox"/> No <input checked="" type="checkbox"/>	23. Ownership Public <input type="checkbox"/> Private <input checked="" type="checkbox"/>	35. Plan Shape RECT. PLAN
14. District Potent'l? Yes <input checked="" type="checkbox"/> No <input type="checkbox"/>	24. Owner's Name & Address, if known LAWRENCE P. MULLIGAN, 1 228 S. MAIN ST. MIDDLETOWN, OHIO	36. Changes (Explain in #42) Addition <input checked="" type="checkbox"/> Altered <input type="checkbox"/> Moved <input type="checkbox"/>
15. Name of Established District S. Main Street Historic District	25. Open to Public? Yes <input type="checkbox"/> No <input checked="" type="checkbox"/>	37. Condition Interior Exterior VERY GOOD
16. Further Description of Important Features RED STONE PORCH BASE, ORNATE WOOD TRIM, PINK BRICK AND STONE CHIMNEYS, COVERED CARRIAGE ENTRANCE ON NORTH SIDE, 1893 ADDITION: LIBRARY AT REAR, BEDROOM BAY WINDOWS, ALCOVES, PORCHES, OVAL DRIVEWAY.	26. Local Contact Person or Organization	38. Preservation Underway? Yes <input checked="" type="checkbox"/> No <input type="checkbox"/>
17. History and Significance FORMER HOME OF DANIEL MCCALLAY ASSOCIATED WITH CAPT. WILSON IN MANUFACTURE OF TOBACCO PRODUCTS. MCCALLAY FAMILY WAS INSTRUMENTAL IN THE CULTURAL DEVELOPMENT OF THE CITY - WAS THE MAIN FINANCIAL BACKERS OF THE MIDDLETOWN SYMPHONY.	27. Other Surveys in Which Included NATIONAL REGISTER	39. Endangered? By What? Yes <input type="checkbox"/> No <input checked="" type="checkbox"/>
18. Description of Environment and Outbuildings STABLE AT REAR BUILT IN 1868 - NOW CARRAGE, SHADE TREES, LARGE LOT.	40. Visible from Public Road? Yes <input checked="" type="checkbox"/> No <input type="checkbox"/>	41. Distance from and Frontage on Road PROP. FRONT 120'
19. Sources of Information FIELD SURVEY " MIDDLETOWN LANDMARKS - A GUIDE TO POINTS OF INTERESTS IN MIDDLETOWN OHIO, GEORGE CROUT DANIEL MCCALLAY HOUSE	46. Prepared by LILIAN WIENFKE	47. Organization CITY OF MIDDLETOWN
	48. Date	49. Revision Date(s)



1. No. BUT. 63.8
 2. County BUTLER
 4. Present Name(s) 228 S. MAIN STREET
 5. Other Name(s) DANIEL MCCALLAY HOUSE

51. Condition of Property

- | | |
|---------------------------------------|---|
| <input type="checkbox"/> Excellent | <input type="checkbox"/> Ruin |
| <input type="checkbox"/> Good/Fair | <input type="checkbox"/> Destroyed/Burned |
| <input type="checkbox"/> Deteriorated | Date _____ |

52. Historic Outbuildings and Dependencies

Barn Type(s)

- | | | |
|--|---------------------------------------|---------------------------------|
| Corn Crib or Shed <input type="checkbox"/> | Smoke House <input type="checkbox"/> | Privy <input type="checkbox"/> |
| Summer Kitchen <input type="checkbox"/> | Spring House <input type="checkbox"/> | Garage <input type="checkbox"/> |
| Silo <input type="checkbox"/> | Ice House <input type="checkbox"/> | |
| Designed landscape features <input type="checkbox"/> | | |

53. Affiliated OAI Site Number(s) _____ one _____ multiple

Archaeological Feature:	Observed	Expected on Basis of Archival Research
Well	_____	_____
Privy	_____	_____
Cistern	_____	_____
Foundation	_____	_____
Structural Rubble	_____	_____
Formal Trash Dump	_____	_____
Other _____	_____	_____

54. Farmstead Plan

┌	└
.
.
.
.
.
.
└	└

42. (Cont'd)

43. (Cont'd)